

FRONT ELEVATION

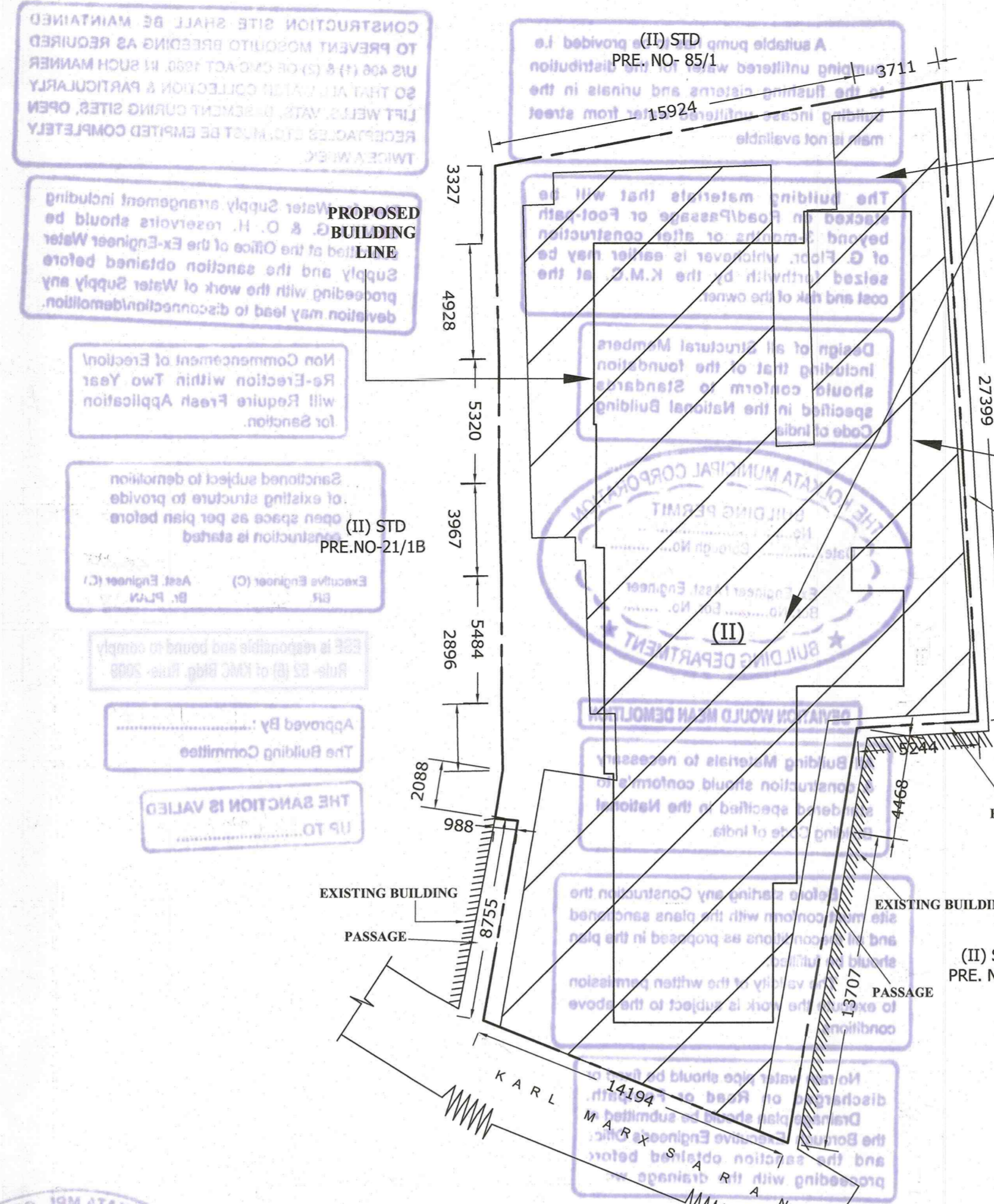

EXISTING STRUCTURE PLAN (SCALE - 1:200)

EXISTING STRUCTURE SHOULD BE DEMOLISHED BEFORE THE COMENCEMENT OF NEW CONSTRUCTION, ITS FULLY OCCUPIED BY THE OWNER & TENANT.

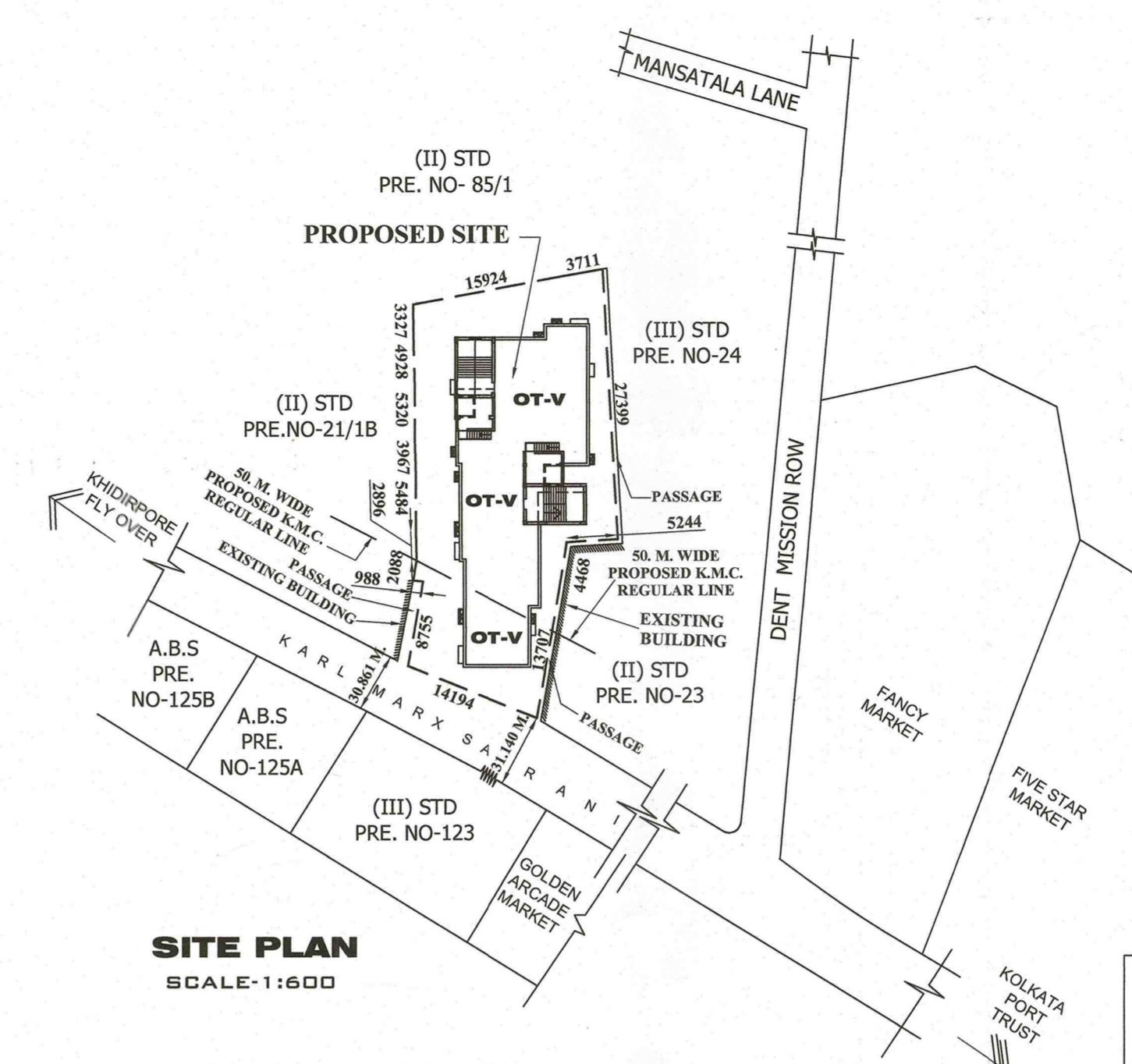

SITE PLAN SCALE: 1:600



SECTION AT 'A-A'

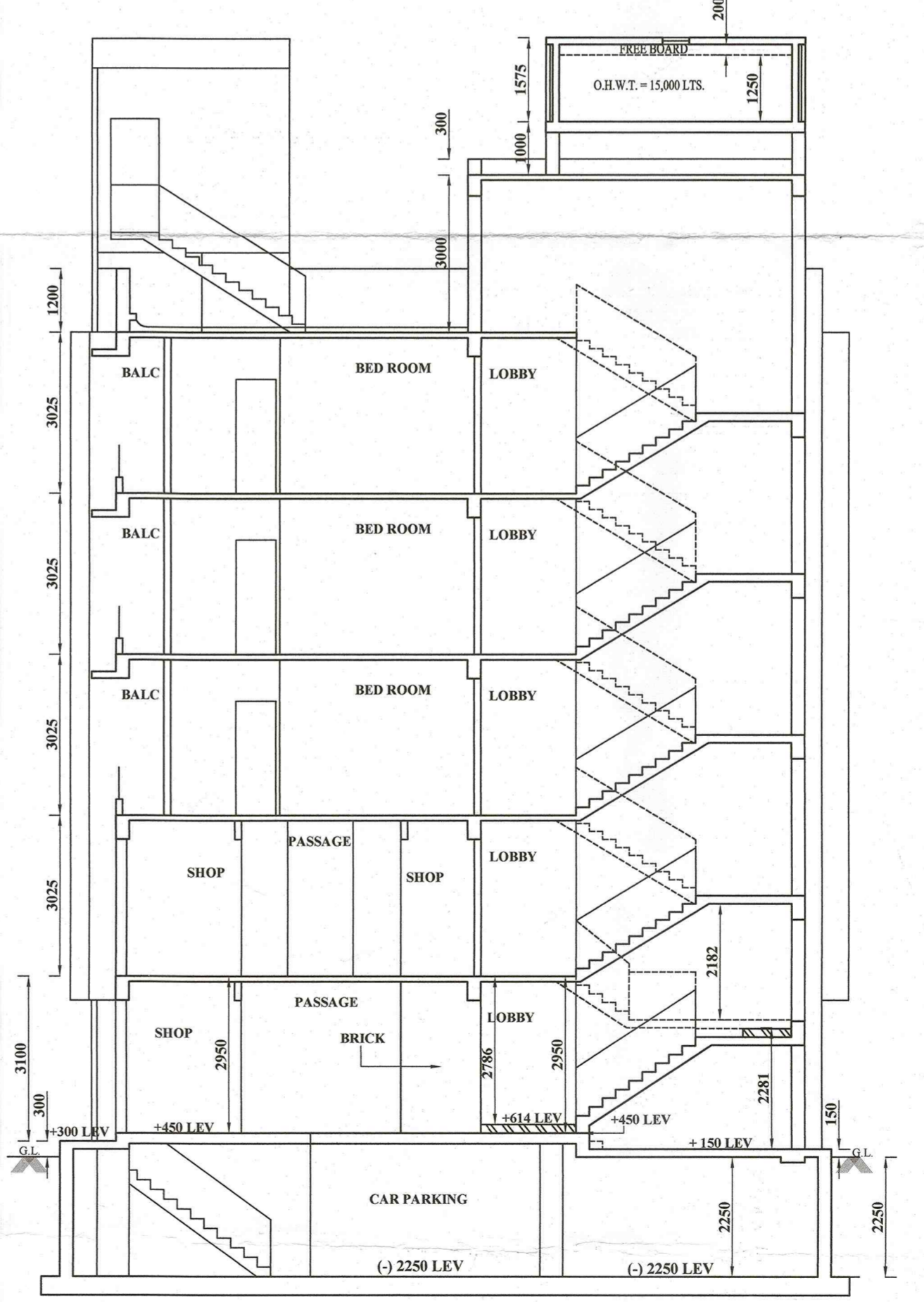

SECTION AT 'B-B'

**CERTIFICATE OF STRUCTURAL ENGINEER**  
 THE STRUCTURAL DESIGN OF BOTH FOUNDATION AND SUPERSTRUCTURE OF THE BUILDING HAVE BEEN MADE BY ME CONSIDERING ALL POSSIBLE LOADS INCLUDING THE SEISMIC LOAD AS PER N.B.C OF INDIA AND CERTIFY THAT IT IS SAFE AND STABLE IN ALL RESPECT.  
 V. Sengupta  
 Koushik Sengupta  
 B.E. (CIVIL), M.E. (STRUCTURE)  
 E. S. E. - 1/76 (K. M. C.)  
 Koushik Sengupta (E.S.E.-1/76)  
 SIG. OF STRUCTURAL ENGINEER

**DECLARATION OF ARCHITECT**  
 CERTIFIED THAT THE PLAN ITSELF WITH FULL RESPONSIBILITY THAT THE BUILDING PLAN HAS DRAWN UP AS PER PROVISION OF K.M.C. BUILDING RULES 2009, AS AMENDED FROM TIME TO TIME. THE SITE CONDITION INCLUDING THE ADJUTING ROAD IS CONFORM WITH THE PLAN. IT IS A BUILDABLE SITE NOT A TANK OR FILLED UP TANK. THERE IS AN EXISTING STRUCTURE TO BE DEMOLISHED BEFORE COMMENCEMENT OF WORK, AND IT IS OCCUPIED BY THE OWNER & TENANTS.

Anjan Ukil  
 Architect  
 C.O.A. Regn. No.-CA/84/16721  
 L.B.A.A-271  
 ANJAN UKIL (CA/94/16721)  
 SIG. OF ARCHITECT.

**DECLARATION OF OWNER**  
 I DO HERE BY DECLARE WITH FULL RESPONSIBILITY THAT I SHALL ENGAGE L.B.A & E.S.E DURING CONSTRUCTION. I SHALL FOLLOW THE INSTRUCTION OF L.B.A & E.S.E DURING CONSTRUCTION OF THE BUILDING (AS PER PLAN). K.M.C AUTHORITY WILL NOT BE RESPONSIBLE FOR STRUCTURAL STABILITY OF THE BUILDING & ADJOINING STRUCTURE IF ANY SUBMITTED DOCUMENT ARE FAKE. THE K.M.C AUTHORITY WILL REVOKE THE SANCTION PLAN. THE CONSTRUCTION OF U.G.W. RESERVOIR TAKEN UNDER THE GUIDANCE OF L.B.A/E.S.E BEFORE STARTING OF BUILDING FOUNDATION.

Md. Matinuddin  
 MD. MATINUDDIN  
 For Self and Constituted Attorney  
 On behalf of 1. Md. Hasibuddin  
 2. Shafoquatul Kabir 3. Md. Anwaruddin  
 4. Md. Shamim Ahamed 5. Md. Hasibuddin  
 6. Nava. Wasim Raj 7. Md. Mojibur Rahman  
 MUNIRUL HAQUE & 9 OTHERS  
 SIGNATURE OF OWNER/C.A.

TITLE:  
 ELEVATION, EXISTING STRUCTURE PLAN & SECTIONS & SITE PLAN.  
 PROJECT:  
 PROPOSED B+G+IV STORIED (HT.-15.5 M ) RESIDENTIAL BUILDING U/S 393 A OF KMC ACT 1980 COMPLINE KMC BUILDING RULE 2009 AT PREM. NO: 22A, KARL MARX SARANI, WARD NO.-77, BOROUGH - IX, P.S.- WATGUNGE, KOLKATA-700 023.

JOB NO.	DRG. NO.	DATE	DEALT
919	ARCH/CORP-03	26.09.2016	AKASH

SCALE: 1:100  
  
 Anjan Ukil B. Arch (Cal.)  
 Consulting Architect  
 2465-6656 (O)  
 2483-4820 (R)  
 Off: P523, Raja Basanta Roy Road,  
 First Floor, Kolkata - 700029  
 Telefax: (033) 2465-6656